



Regional Summer CAMP

June 25-27, 2025

Revel Run Equestrian Park
555 S Dancer Rd, Chelsea, MI 48118



555 S Dancer Rd, Chelsea, MI 48118
<https://www.revelrun.com/>



Cross Country

Arenas

The Foxhole
Restaurant

Dancer Rd

To barns

BARNs
Your trailer may be tack/feed stall
- parked perpendicular to barn

A

MAIN
TENT

B

Wash Rack

CAMPING & TRAILER PARKING

Manure

Entrance

REGISTRATION OPTIONS

D2 and above MOUNTED \$400
(3 days)

D2 and above MOUNTED \$300
(2 days)

D2 and above MOUNTED \$200
(1 day)

D2 and above UN-mounted \$200
(3 days)

D2 and above UN-mounted \$150
(2 days)

D2 and above UN-mounted \$75
(1 day)

D1 MOUNTED \$250
(2 days)

D1 UN-mounted \$100
(2 days)

D1 UN-mounted \$75
(1 day - Friday only)

After May 10th; add \$50 late fee

INSTRUCTORS

NATIONAL EXAMINER

Christina Keim

REGIONAL INSTRUCTORS

Jennifer Merrick - Brooks

Nicole Bodmer

POLOCROSSE INSTRUCTOR

Jennifer Carpenter

D1 MENTORS /UnMounted Instructors

Kate Brown

Brenna MacLeod

UNMOUNTED INSTRUCTION

Many adults & UL members will be helping with unmounted topics

Dr Jane ManFredi will be joining us on Thursday.

Many Activities are being planned

Crafts

Games

Mock Fox Hunt

Stick horse games

Movie night

Tye Dye T-shirts

Evening activities

Making new friends

Camping with ponies

Don't miss the FUN!!!

Ice Cream Party

hosted by the JLC team





**SMILES &
MEMORIES**



REGISTRATION - Wufoo

Here is the [Wufoo Camp Registration](#)

Wufoo registration has 2 parts; your registration is not complete until you finish part 2 which includes your payment.



Part 1

Great Lakes Region Summer CAMP June 25-27, 2025

[Great Lakes Region Website](#)

Camp is for EVERYONE - Don't miss this great opportunity to join members throughout the region to camp with your ponies at the beautiful Revel Run Equestrian Park. You will have multiple opportunities to learn and improve your skills both in and out of the saddle. Your camp registration will include meals, stabling lessons both mounted and unmounted and other fun activities.

Here is the [GLR Camp 2025 Information](#)

- Includes information on arrival, departure, stabling, camping & hotels
- Contact information ,etc



Part 2

Great Lakes Region Summer CAMP June 25-27, 2025

I will be participating with my horse.....note you will have 2 rides per day. *

☒ D2 or higher - all 3 days - Wednesday, Thursday & Friday

☐ D1 or Unrated - Thursday & Friday only

☐ D2 or higher. Wednesday & Thursday

Total	\$400.00
D2 or higher - all 3 days - Wednesday, Thursday & Friday	\$400.00

Arrival

HAUL IN - D2 & above members

Tuesday 3-7 pm

or

Wednesday morning 6:30am -7:30am

Note: First rides will begin at 8am

Camp ending around 4 pm on Friday June 28, 2025

HAUL IN - D1s

Thursday before noon; Depart Friday, same as above.



He

SAMPLE DAILY SCHEDULE

6:30 **Wake up**

6:45 **Chores** - feed, water, walk
ponies & hand graze, clean stalls

7:30 **Breakfast at the Tent**

Check schedule for updates

Tack up if 8am ride time

8:00 **Mounted Lesson** (flat or jump)
(we will try to keep smaller groups if
possible but may be groups of 3-4)

9:00 **Take care of pony**

10:00 - noon **UNmounted Instruction**
(2-3 topics)

Noon - 1 **Lunch Break**

1:00 **UNmounted Instruction**

2:00 **Mounted Lesson**
(flat or jump)

3:00 **Take care of pony**

4:00 **Games / Crafts**

5:30 **Chores / hand graze**

6:30 **Dinner / Evening Activities**

Showers after chores or after dinner

9:30 - 10 **Quiet time**

10 **Lights out**

Stalls are:

- Permanent roof structure with temporary stall panels for stall walls; same stall panels you see in tent stabling.
- Dirt floors
- Secure doors
- Electricity available
- 2-3 bags of shavings for start & extra 1-2 bags is recommended



STALLS

Tack Boxes & saddle rack can be left by your stall.

It MUST stay neat and tidy in the overhang areas by your stalls; the area right by your stall..

LODGING OPTIONS

Camping at Revel Run

- Electrical camper hook up \$30 per night
- Primitive camping FREE
- Showers
 - Portable Outdoor HEATED shower
 - Need swimsuits
- Porta Potties

RVs or Tent camping is encouraged but not required.

Let's go camping



Hotels Near Revel Run

[Comfort Inn](#), Chelsea 3.9 miles

[Baymont by Wyndham](#), Chelsea 4.9 miles

[Holiday Inn Express](#) Ann Arbor at Zeeb Rd 5 miles

[Weber's Boutique Hotel](#), Ann Arbor 7.4 miles

MEALS

Thank you Rose Lake - specifically Jenn Mattison for organizing our meals

Camping fee includes meals

All meals will be served at the Camp Tent at Revel Run

Volunteers will be need to help

- ★ Deliver to camp
- ★ Help serve
- ★ Help clean up

Snacks and refillable water /gatorade will be available throughout the day.

★ Tuesday

- Dinner & informational meeting

★ Wednesday

- Breakfast
- Lunch
- Dinner

★ Thursday

- Breakfast
- Lunch & Information meeting for D1's arriving today
- Dinner

★ Friday

- Breakfast
- Lunch

C1 / C2 Testing Opportunity

GLR will be hosting a C1/C2 testing on Monday & Tuesday before camp.

This will be in conjunction with the National Testing but will remain separate from that testing.

Examiner will be regional examiner.

How do I register for this testing opportunity.....

IF you are attending camp..... the registration information is included in the Wufoo registration

IF you are NOT attending camp please complete the [C1/C2 testing request form](#)

mckinley.kerry@gmail.com

Information & Meeting after Final Registrations

- ❖ Sign up form will be sent out
 - T-shirt size, no additional cost
 - Dietary needs/restrictions
 - Allergies
- ❖ Packing list
- ❖ Tips & Tricks for labeling/packing
- ❖ Stabling assignments
- ❖ Parking assignments
- ❖ Volunteer information

NOTE: *Schedule will not be finalized until about 1 week to start of camp*

**Next Virtual
Meeting**

Tuesday June 3rd

7:30pm

Win a \$20 Gift Certificate to Dover!



Register for Summer Camp on or before May 1st and be entered in a drawing to win 1 of 10 \$20 gift certificates to Dover Saddlery! Don't delay! Register Early!!

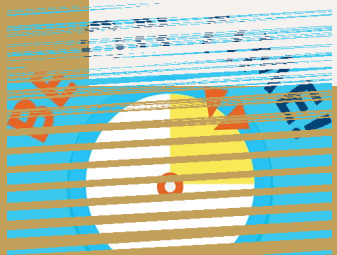
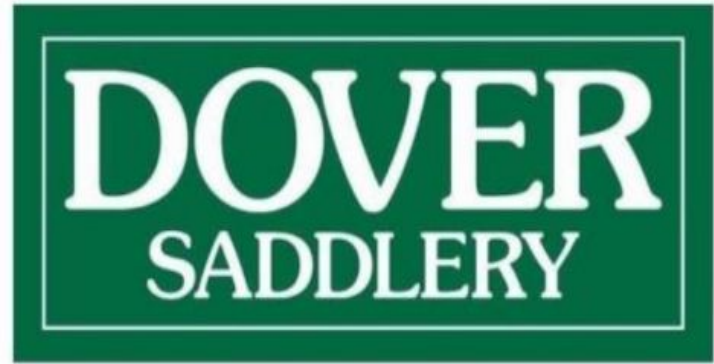

Registration Deadline is May 10th



QUESTIONS?



Slides below
are for next
presentation

STALL CARDS

All participants will
need to have a
posted **STALL CARD**

Be sure to put it in a
**plastic sleeve (or
lamine)** to protect
it from the weather

Stall Card	
	
Club or Center/Region: _____	
Rider Name(s): _____	Mount's Name: _____
Competitor Number(s): _____	Age: _____ Sex: _____ Height: _____
Certification(s): _____	Vital Signs at Rest: Temp: _____ Pulse: _____ Resp: _____
<i>List competitor information for ALL riders using mount.</i>	
Stable Vices: _____	
Allergies: _____	
Emergency Contact Information	
Chaperone: _____	List any medications: _____
Cell Phone Number: _____	
Veterinarian: _____	Picture or Physical Description of Mount
Phone Number: _____	
Farrier: _____	
Phone Number: _____	
For Adult Members Only	
Adult Competitor Phone Number: _____	
Adult Emergency Contact: _____	
Home Phone Number: _____	
Cell Phone Number: _____	

INCLUDE: OVERNIGHT LODGING - HOTEL, TENT, RV, ETC -

FEED CHART

All participants will need to have a completed **FEED CHART**.

FEED "STALLS" will likely be your horse trailer. Feed should NOT be left by the stall.

Concentrates should be in a **closed container**.

Label Hay - Rider / Horse name on Duct Tape works great.



Feed Chart

Mount's Name: _____

Stall Number: _____

Team: _____

(if available)

Rider's Name: _____

Rider's Number: _____

	AM Feeding	PM Feeding	Other Feeding
Concentrates/Grain			
Roughage/Hay 1 flake = _____ lbs			
Supplements			
Form of Salt (circle)	Block or Loose <input type="radio"/> ~ <input type="radio"/> In Feed or Alone <input type="radio"/>		
Medication Details			

INCLUDE: LOCATION / TRAILER your feed will be located